Fujitsu-DataCore Storage Virtualization Appliance

Installation Manual – Other Nodes in a Group

1. Plug in Power-Cords to the Appliance

2. Connect Keyboard, Mouse and Screen

3. Connect LAN Port 1 (RJ45 Socket at right hand side) to your corporate network and make sure a DHCP Server exists to dole out an IP Address.

4. Optional (but recommended) Connect IPMI Port (RJ45 Socket at left hand side) to your corporate network and make sure a DHCP Server exists to dole out an IP Address. If no DHCP is available the iRMC IP address can be configured through the system BIOS.

5. Power On the Appliance and wait for the OS to configure itself

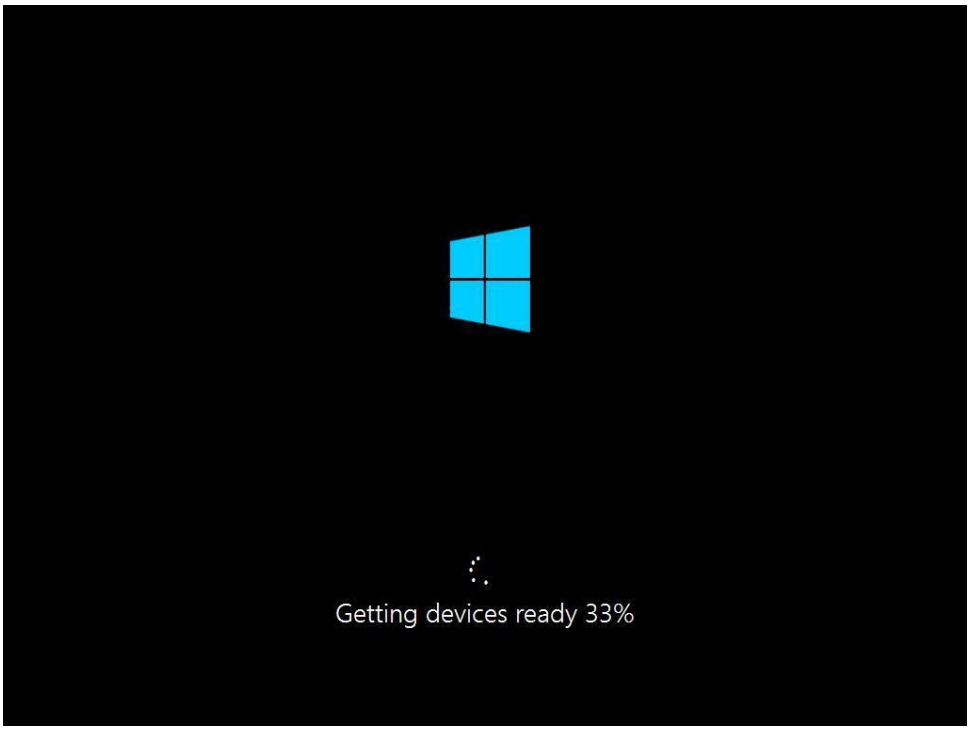

6. If the following screen pops up, you can ignore it. The installation does take care of it.

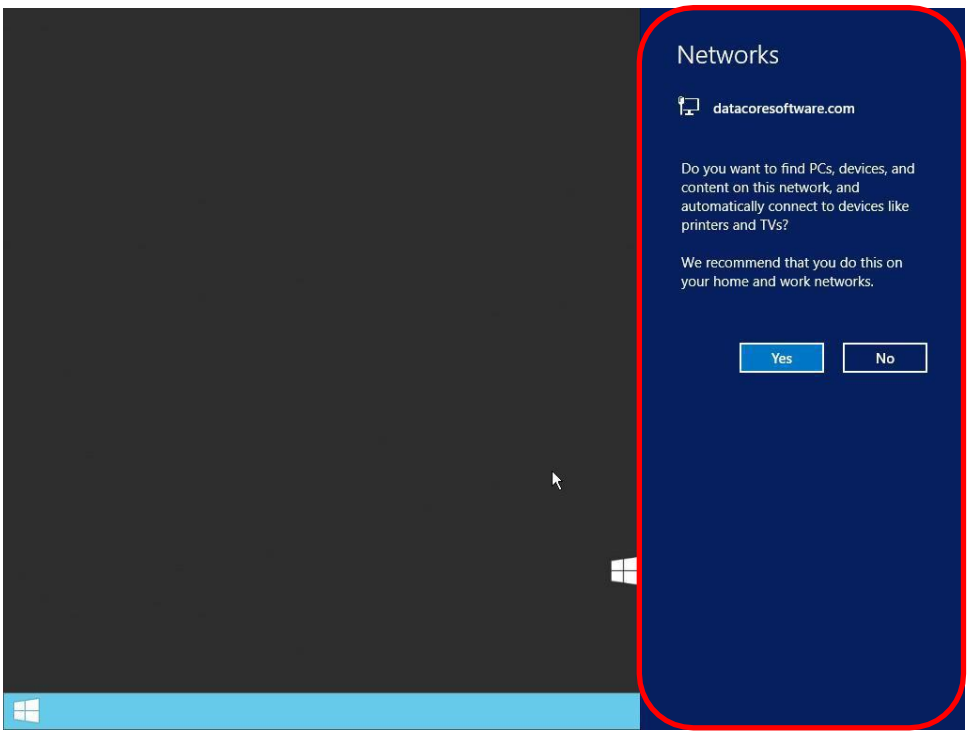

7. The deployment process will start automatically after the boot.
   Agree the DataCore Software Eula to start with the installation

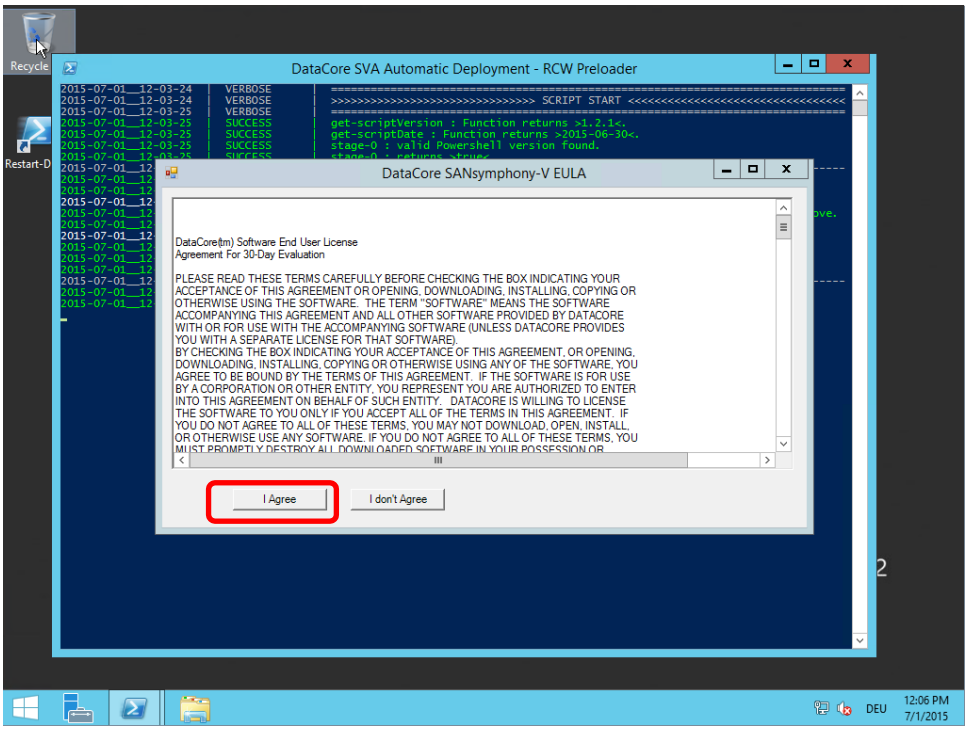

8. Select the suitable keyboard layout from the list and click "accept".

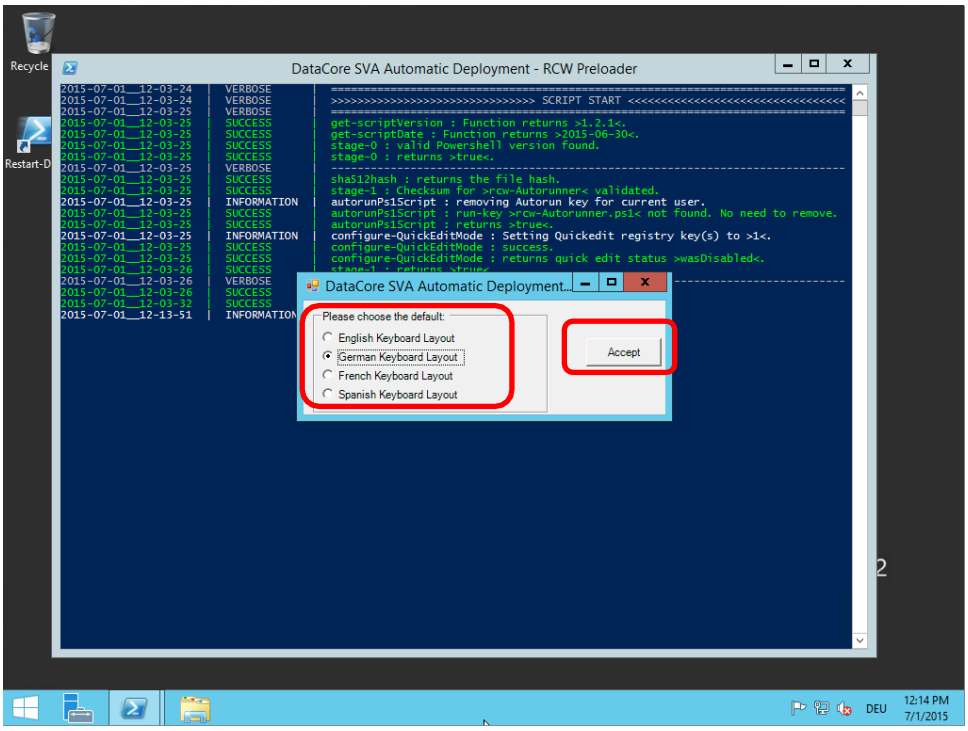

9. Select the correct time zone from the dropdown list and click "ok".

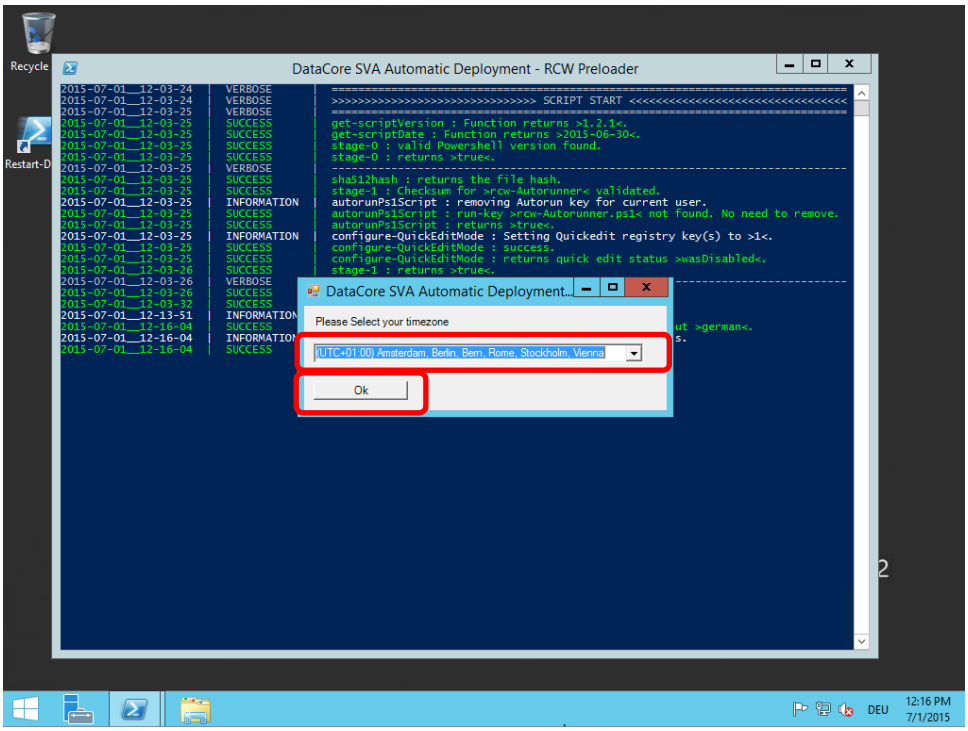

10. Select "No" at the below question about rebuilding from a backup.

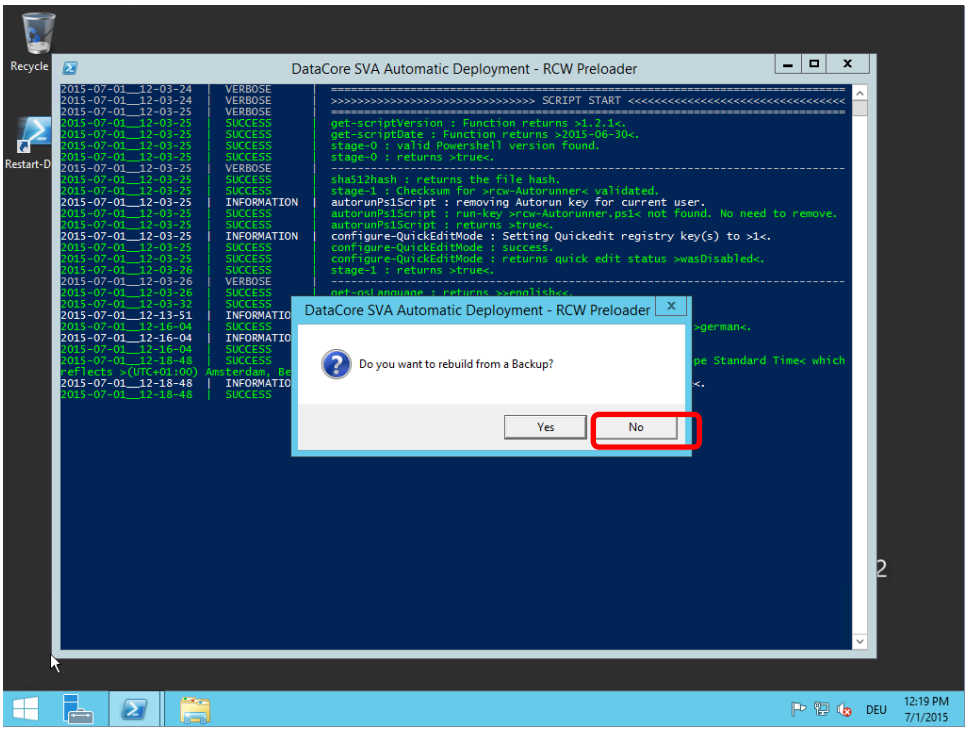

11. Provide a valid name for the appliance and click "ok".

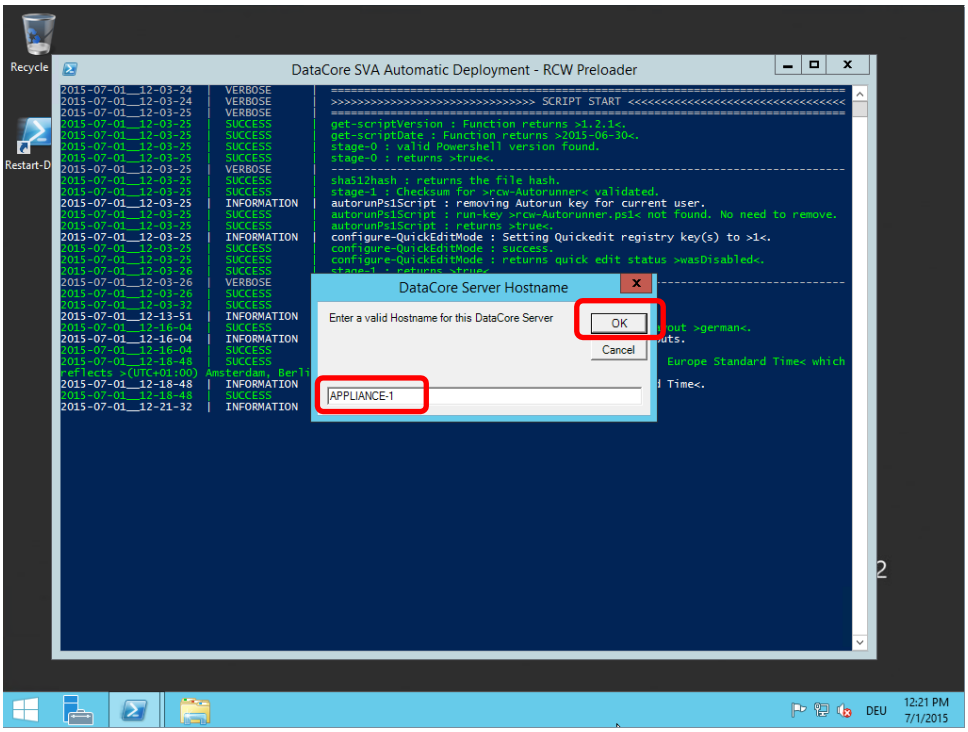

12. Usually the setup process will run for about 10 minutes (installing all necessary prerequisites and validating the hardware) without further interaction. Do not close any windows and be patient.
13. Important note: The server may restart automatically to perform pending operations. In this case the setup will start over.
14. Acknowledge the installation process and wait until configuration completes.

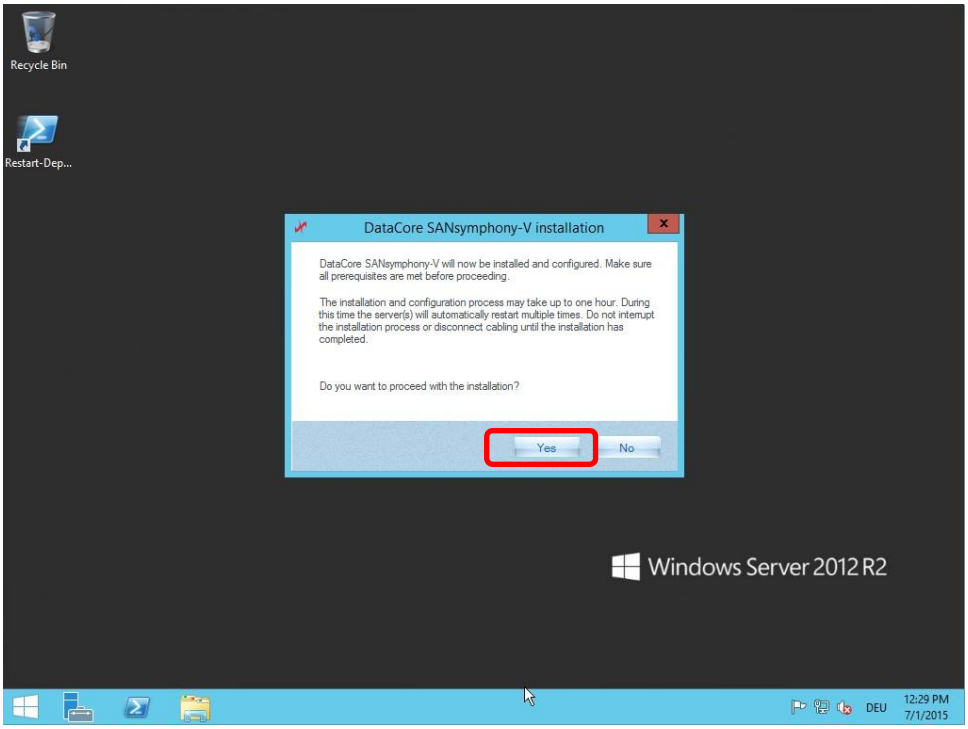

Installation takes several minutes and the appliance will reboot several times. Please be patient …

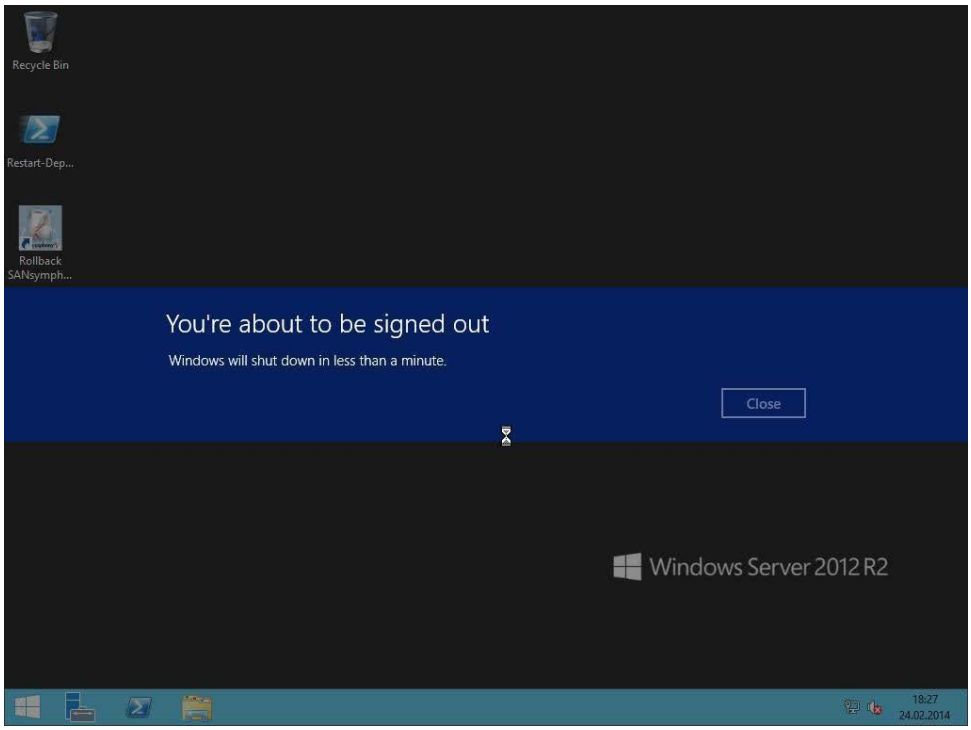

In case you accidentally interrupt the installation you can restart it by clicking on "Restart-Deployment"

The following three pictures show the different phases of the installation process.

Phase 2/4:

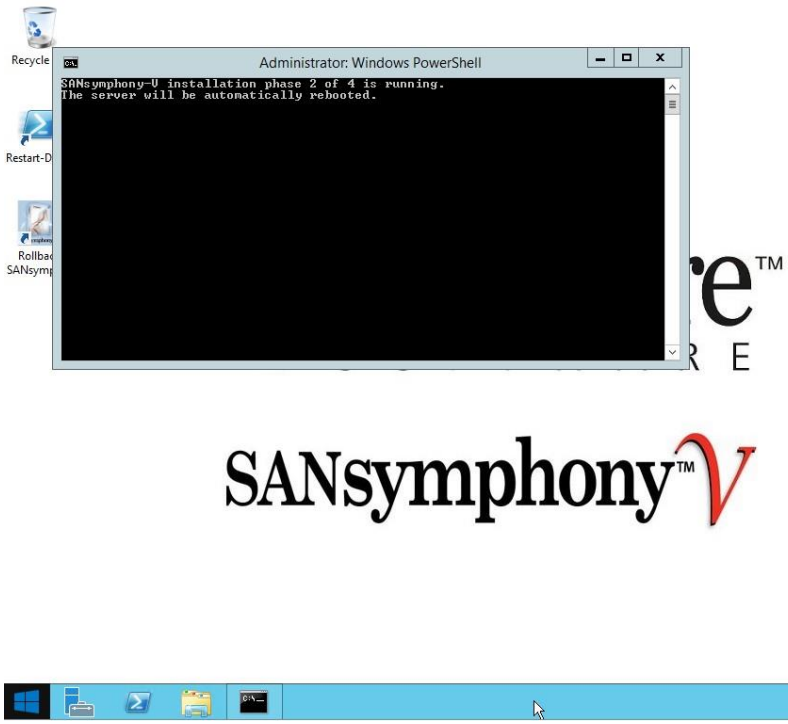

Phase 3 /4

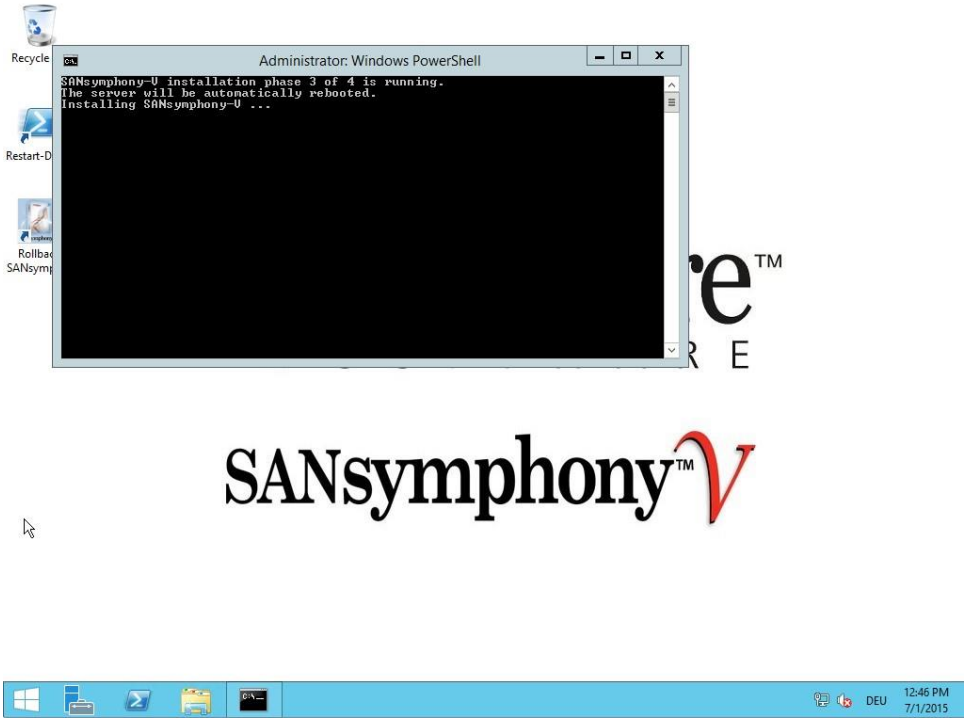

Phase 4/4

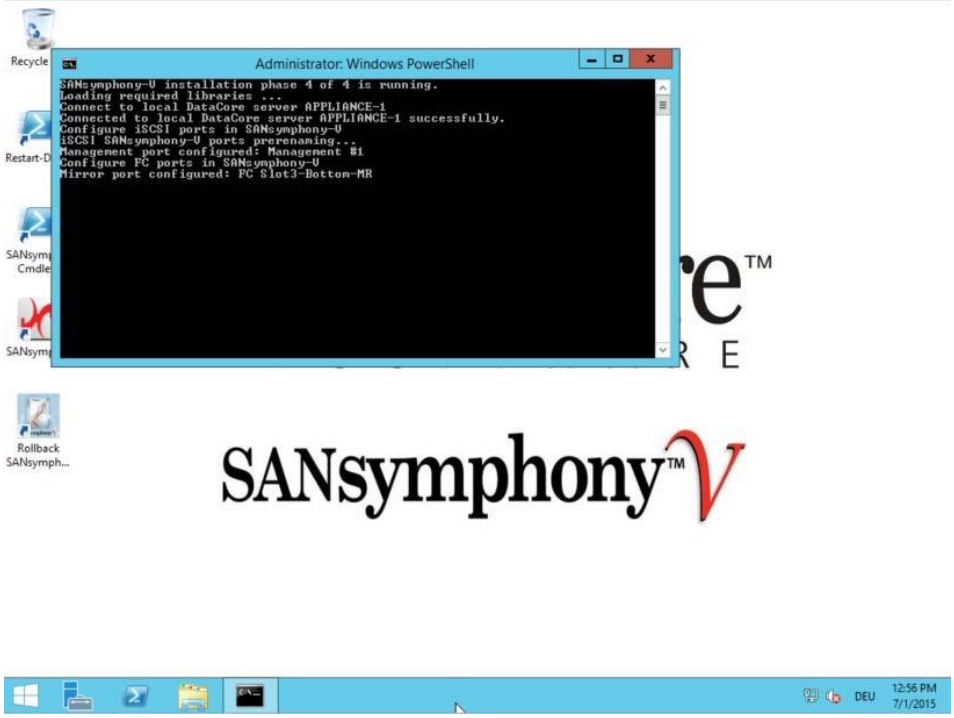

15. After installation has finished you should see a screen like the one below. Click OK to proceed with the final phase of the deployment. You can restart this phase anytime by clicking on the "Restart-Join" link on the desktop

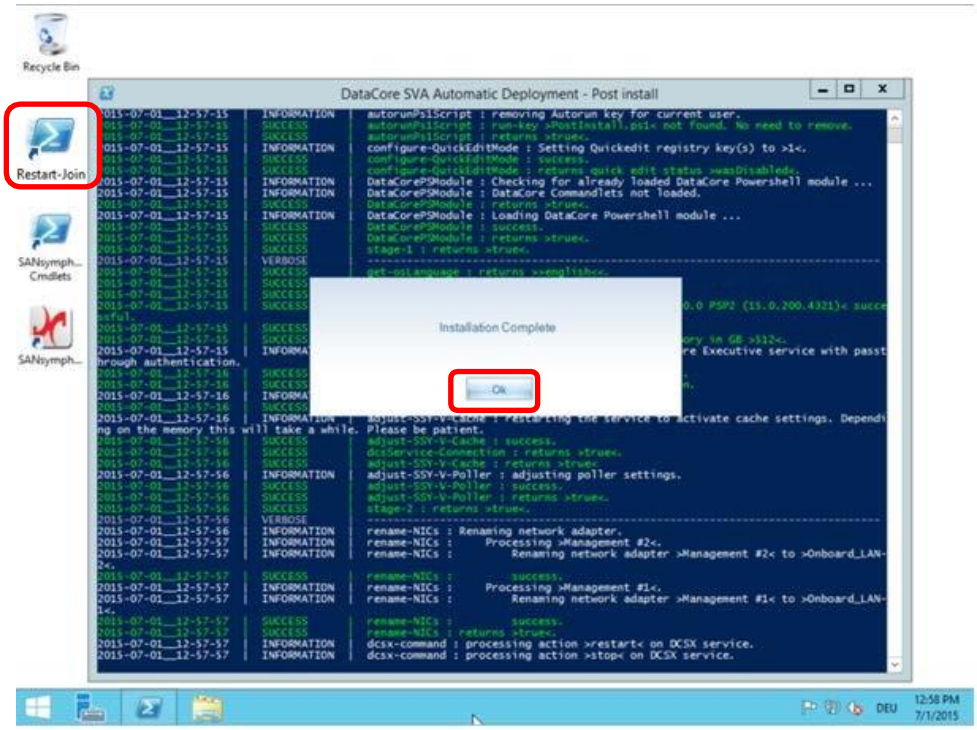

16. Because this is an additional DataCore node to be deployed, answer the below question with "Yes" to join an existing DataCore Server Group.

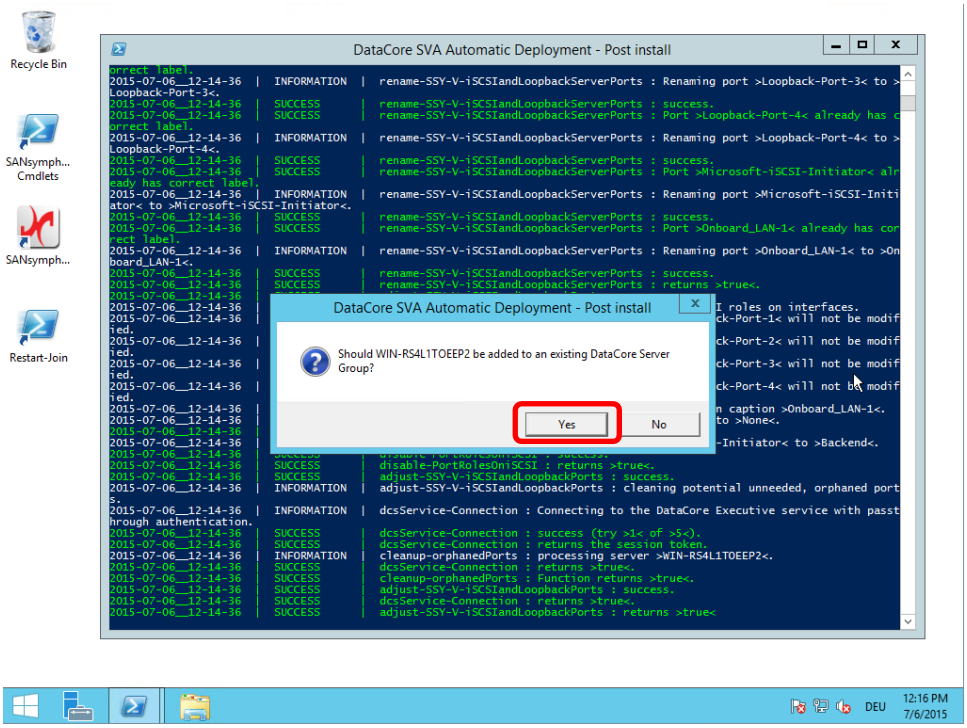

17. Fill in the hostname of an existing DataCore Server and credentials of Administrator and DcsAdmin user to join its Server Group. Click OK to perform account validation and attempt to join the Server Group.

    Default Administrator password after installation is: **DataCore**
    Default DcsAdmin password after installation is: **DataCore!**

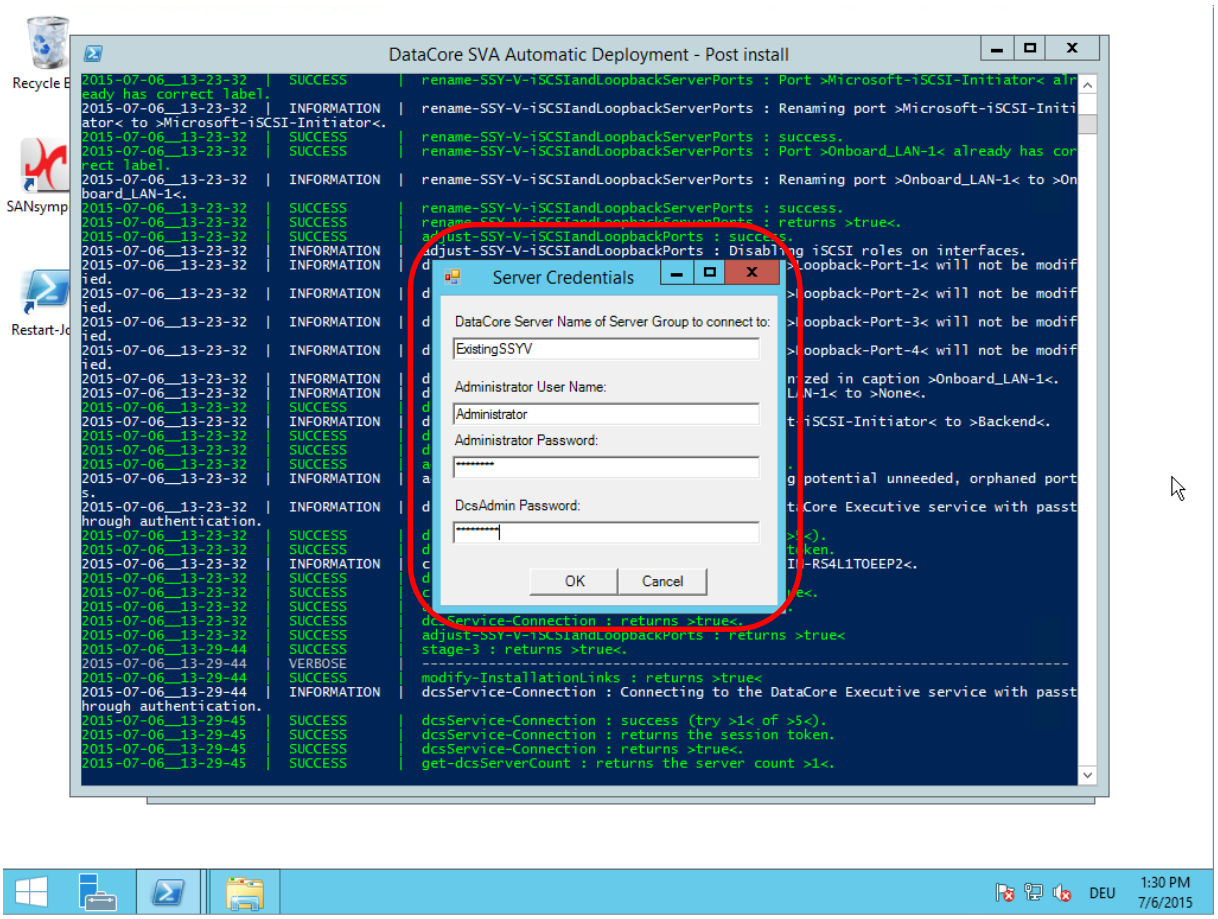

Be patient until the join operation is completed. This may take several minutes.

19 The system asks for an additional UNC path to store backup configurations. If this is not preconfigured this step can be skipped by leaving the field blank. Backups are then only stored on all servers within the servergroup.

This can be reconfigured any time. Please refer to the backup-configuration_manual.pdf in the public documents folder how to do so.

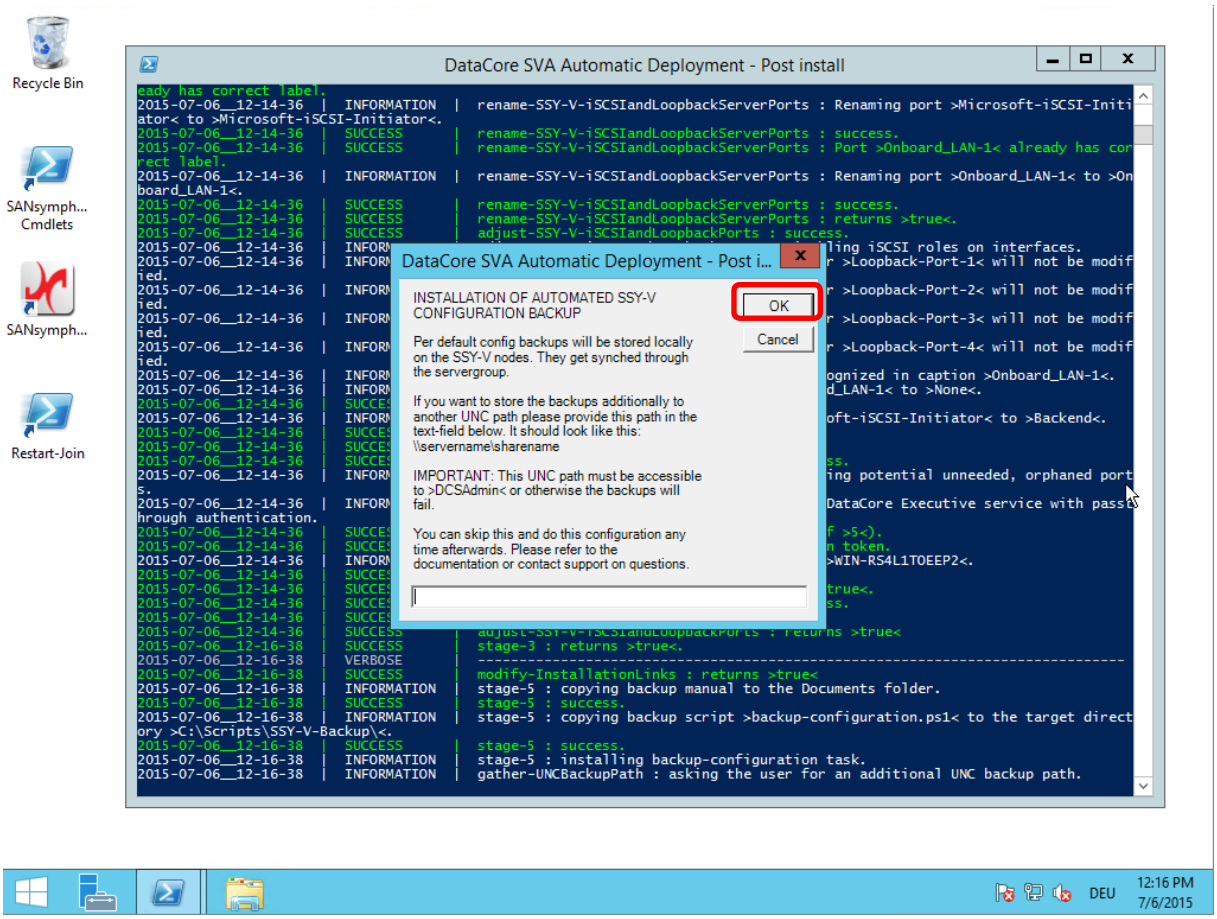

20. Another window will open and install the backup-configuration according to the chosen settingsan example screen can be found below. There are no actions to take in this step.

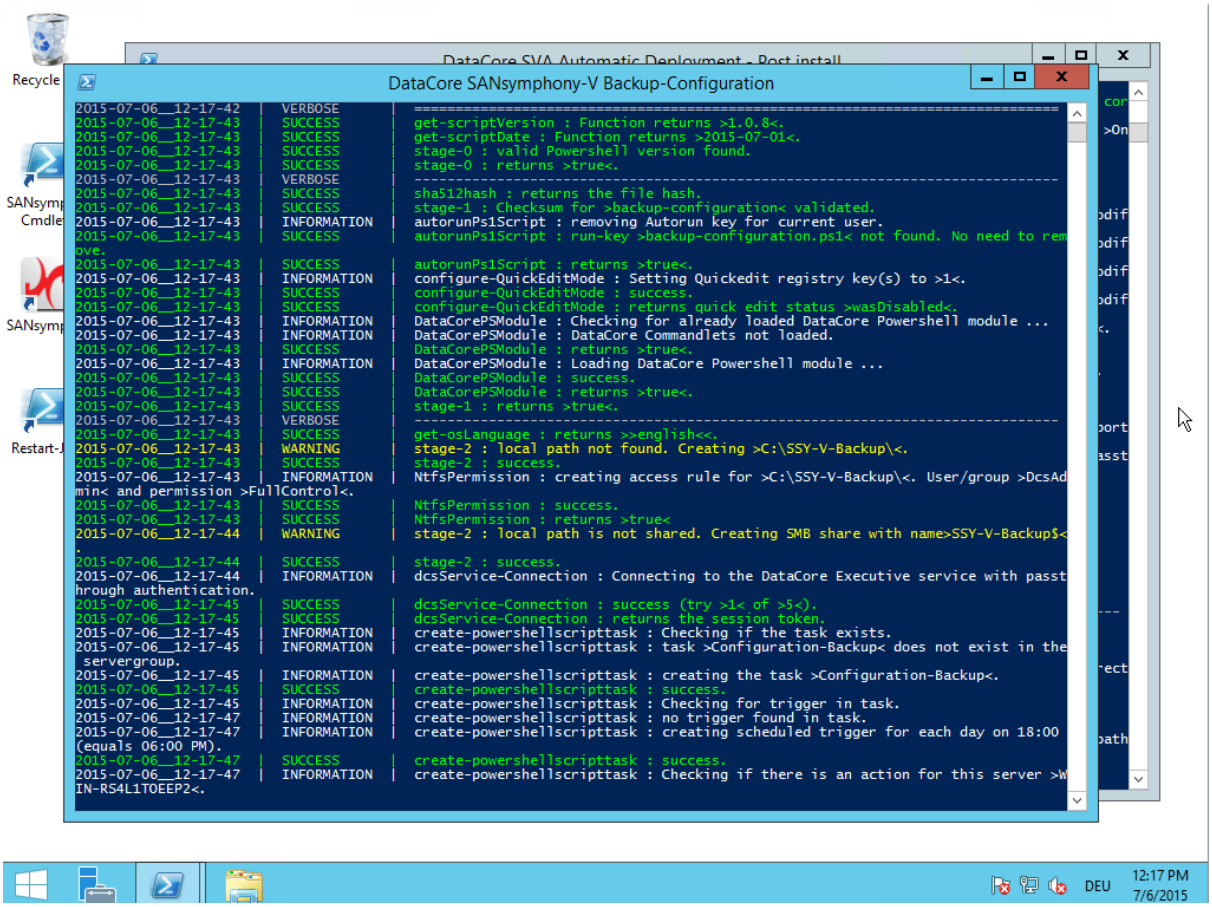

21. Once the setup has completely finished the AIS Connect Service Registration will pop up. Please follow the on-screen instructions for registration (please refer to step 21.)

    There is also a CSV file placed on the desktop which reflects all WWNs of the local machine.

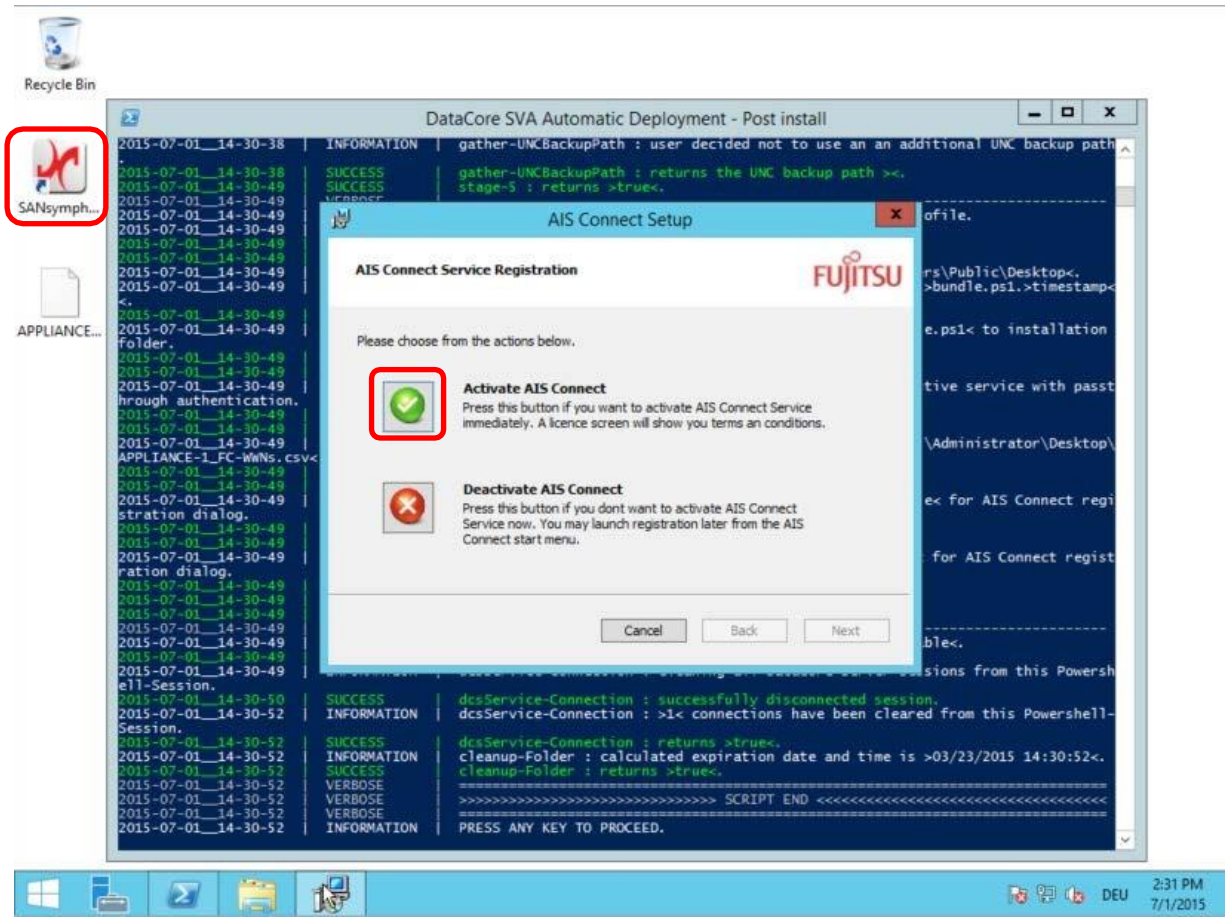

22. For activation of AIS Call home feature click on "Activate AIS Connect" ..... and follow the wizard

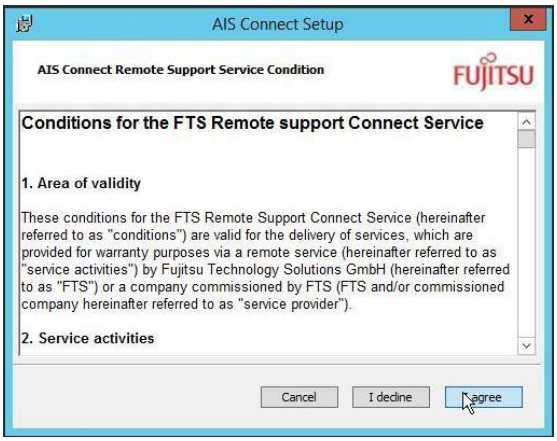

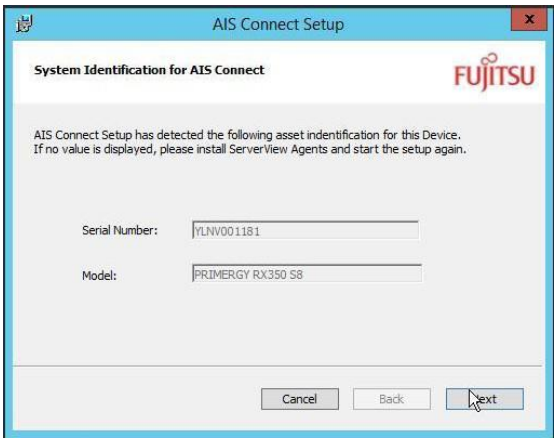

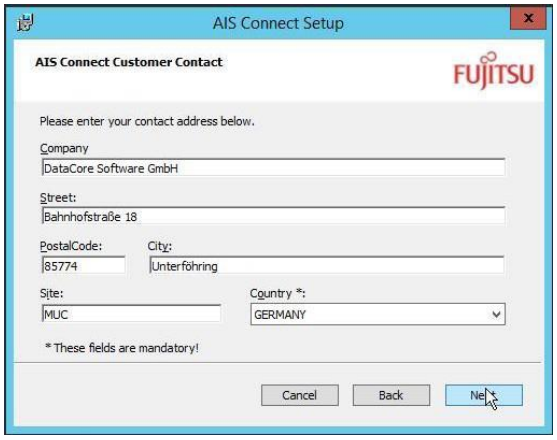

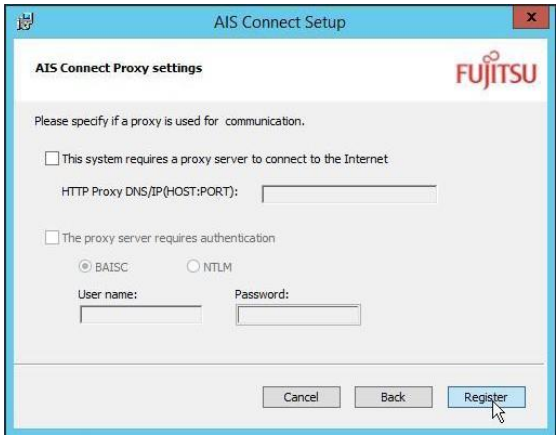

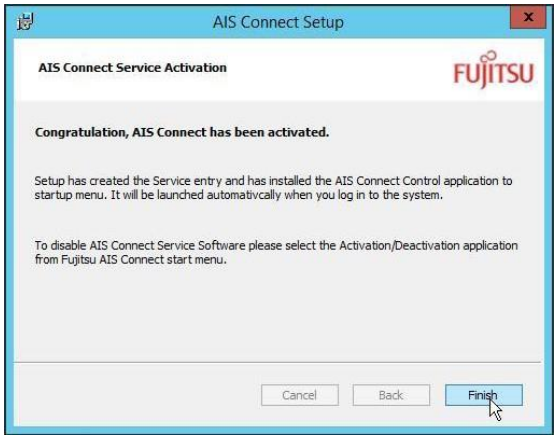

When you are done, the AIS Connect icon will appear in the task tray.

23. Finally connect any FC Port to the FC Fabrics and eventually connect the second NIC to your corporate network.

Default Administrator password after installation is: **DataC0re**
Default DcsAdmin password after installation is: **DataC0re!**

© 2015 DataCore Software Corporation. All Rights Reserved. DataCore, the DataCore logo and SANsymphony are trademarks or registered trademarks of DataCore Software Corporation. All other products, services and company names mentioned herein may be trademarks of their respective owners.